

MICROFILMED

EAST AUNDALE DRIVE

N10-05E

240' E TO MORNINGDALE DRIVE

FILED
GREENVILLE CO. S.C.
MAR 19 2 32 PM '85
DONNIE S. TANNERSLEY
R.M.C.

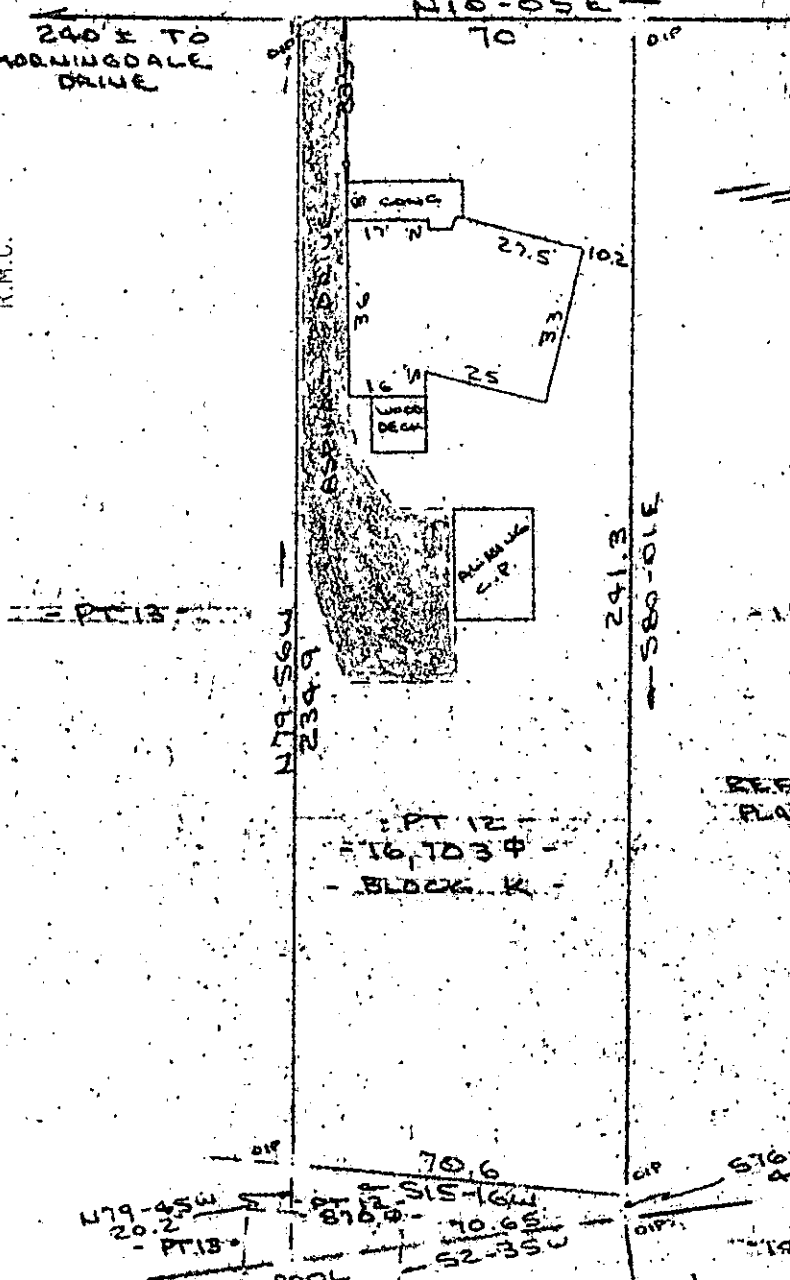
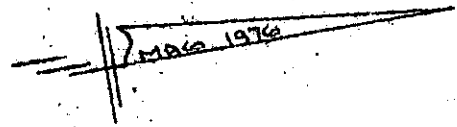

REF. NORTHGATE SUB-DIV
PLAT BK M @ P. 13

MAR 19 1985

SEC. 2, WEST VALLEY
SP @ P. 36
SURVEY FOR
DOUGLAS R. WILLIAMS
GREENVILLE COUNTY, GREENVILLE S.C.
SCALE: 1"=40' AUG 1984

11J-69

27538

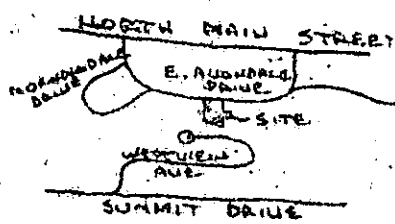

LOCATION MAP
NO SCALE

I Certify That The Ratio Of Precision Of The Field Survey
Recordable Plat 1/10,000 As Shown Hereon And That The Area
Determined By D.M.D. Method Of Area Calculations.

R. B. BRUCE
R. B. BRUCE
R. B. BRUCE

CAROLINA SURVEY 1985 40789
112 MAIN ST
GREENVILLE, S.C.

3.0001